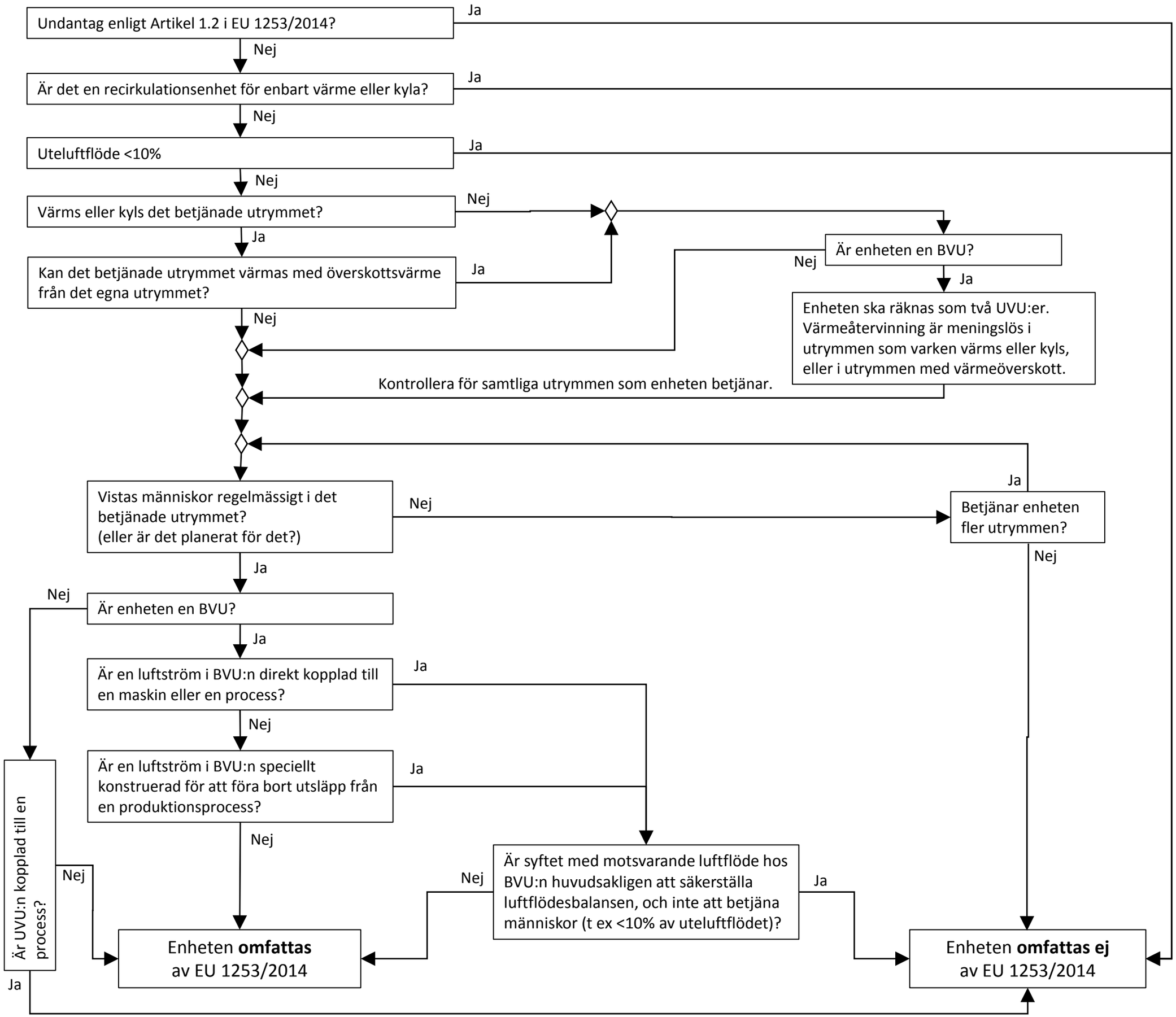

EVIA/Eurovent Guidance Document on Ecodesign requirements for ventilation units Release 3 10 Feb 2017, page 54. Översättning: Svensk Ventilation Erik Österlund 2017-11-21